

# Symfonie no. 7

## I.

L. van Beethoven

Poco sostenuto ♩ = 69

P. Streng

5

*f* *f* *f*

6

*f* *p* *dim.*

10

*pp*

13

*cresc.* *ff*

A

16

19

21

*2* *B* *4*

29

*p*

32

32 *cresc.*

C

36 *ff*

36

38

38

D

41

41 *dim.* *p* *pizz.*

45

45 *arco* *cresc.*

50

E

55 *fp* *fp* 7

109

*ff*

*p*

112

*f*

*p*

118

G

*cresc.*

*f*

124

*sfz*

*p*

130

*f*

136

*dim.*

*p*

141

H

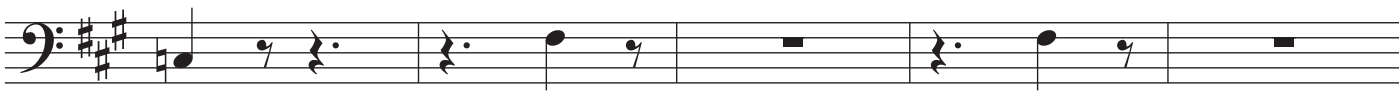

*pp*

146

*cresc.*

151

*ff*

2

158

164

170
