

Symphony no. 2

Violin III

Versie 1

H.J. van Alphen

Chevalier de Saint-Georges (1739-1799)

Allegro Presto ♩=120

5

10

15

20

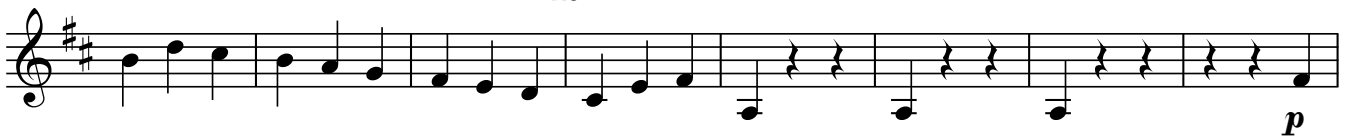

25

30

pizz.

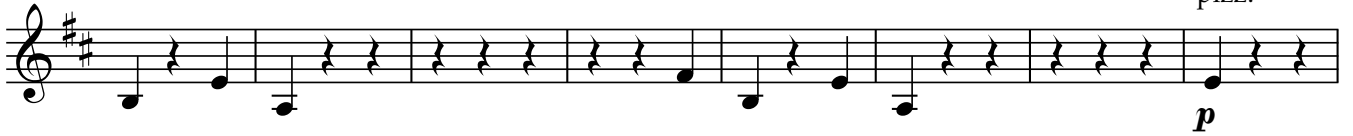

35

40

2

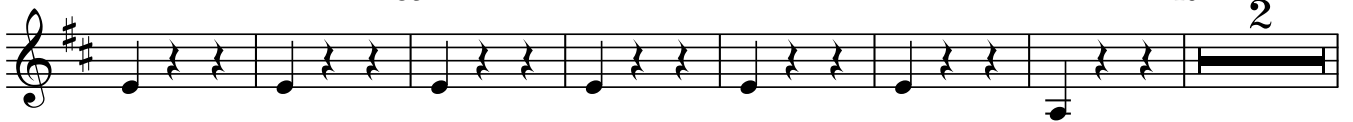

arco

45

50

55

60

65

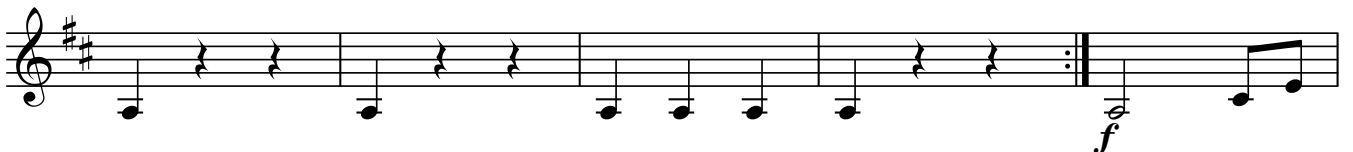

70

4

75 *p* 80 *f*

85

90 95 *mf*

100 10 110

115 120 *f*

125 *ff*

130
