

# A mothers prayer

Ole Bull

M. Abels

Adagio grave

*p* *cresc.*

**A**

7

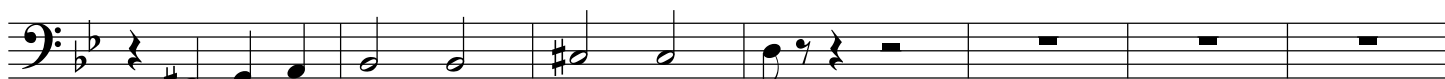

*f* *fz* *fz* *fz* *fz*

**B**

14

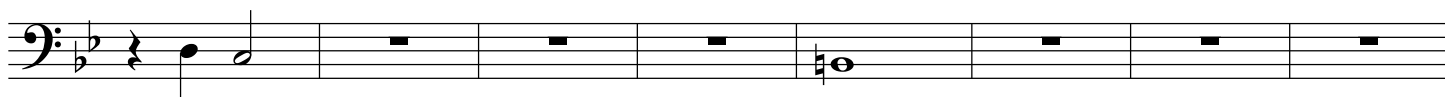

*ff*

**C** Recit.

22

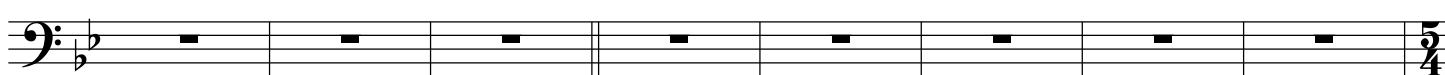

30

**D** Andantino

*p*

*cresc.*

**E** Andante religioso

37

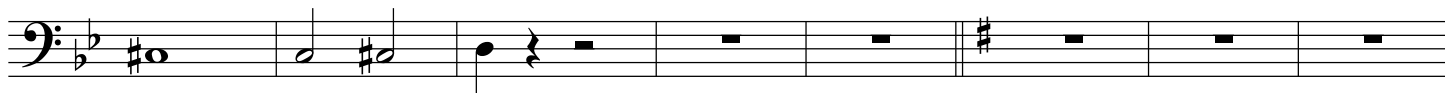

**F**

45

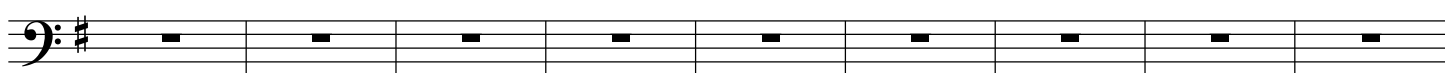

54

**G**

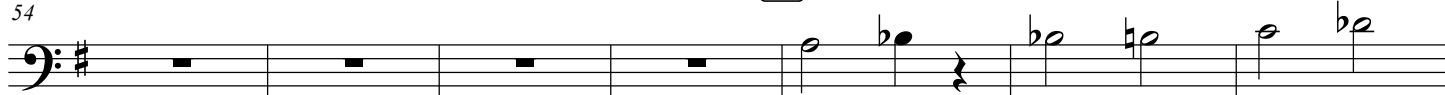

*rall.*

A mothers prayer

H

61 *a tempo*

69 *stringendo* **I** *rit. a tempo*

77 **J**

85 *rit.* **K** *a tempo* *rit. a tempo*

92 **L**

99 **M** **Piu Lento**

107 *rit.*
